



LINCOLN MOTORCYCLE AND CAR CLUB LTD
BRUCE ROBINSON ROAD RALLY 10/11th FEB 2007



A round of the ANEMMC, EMAMC & ANCC
 Road Rally Championships 2007

ROUTE CARD: 1

HANDOUT AT: MTC1

CRO

Neutral Section to NTC2 via:

Depart start venue as directed on 'Start Venue Plan'. **Then:**

	App	Map Reference	Dept	Comments
Via	S	92656875	WNW	Give Way
Via	ESE	92456880	S	Join A46
Via	NNW	92056535	SW	The A46 Becomes Dual Carriage Way
Via	NE	88856295	SSE	Then Quiet Witham St Hughs
Via	NNW	89206150	E	Give Way
Via	W	89406150	E	<u>Holding point.</u> Parking is restricted at NTC2 due to narrow road. Please wait here and then allow 6 minutes travel time to NTC2.
Via	W	90656150	S	Quiet Thurlby Then Quiet Bassingham
Via	W	91456045	S	Give Way QUIET
NTC2	W	92056005	E	Please park neatly

Rejoin points for first half of the event:

TTC 8: WNW 97655345

TTC 17: SW 124708

STC 23: WNW 223704

Petrol Halt, Horncastle **26206835.**

VERY QUIET PLEASE, RESEDENTIAL AREA



LINCOLN MOTORCYCLE AND CAR CLUB LTD
BRUCE ROBINSON ROAD RALLY 10/11th FEB 2007
A round of the ANEMMC, EMAMC & ANCC
Road Rally Championships 2007



ROUTE CARD: 2

HANDOUT AT: NTC2

AR

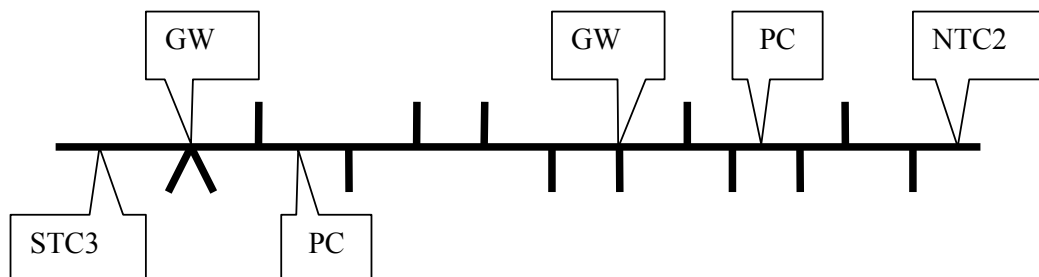

Then neutral section using coloured roads only via:

- A) Turn left at SH 15 VERY QUIET BASSINGHAM
- B) Turn left at next junction, Give Way
- C) Turn left at 90005855, Give Way VERY QUIET CARLTON-LE-MOORLAND
- D) Turn right at 90505815 VERY QUIET
- E) To NTC4 at E 90005785 W



LINCOLN MOTORCYCLE AND CAR CLUB LTD
BRUCE ROBINSON ROAD RALLY 10/11th FEB 2007



A round of the ANEMMC, EMAMC & ANCC
 Road Rally Championships 2007

ROUTE CARD: 3

HANDOUT AT: NTC4

AR

After Grid Line 57 QUIET and Give Way.
 Then via SH14, PC and SH11 to STC5 in Km Sq 9155
 Then via spot heights and grid lines below:

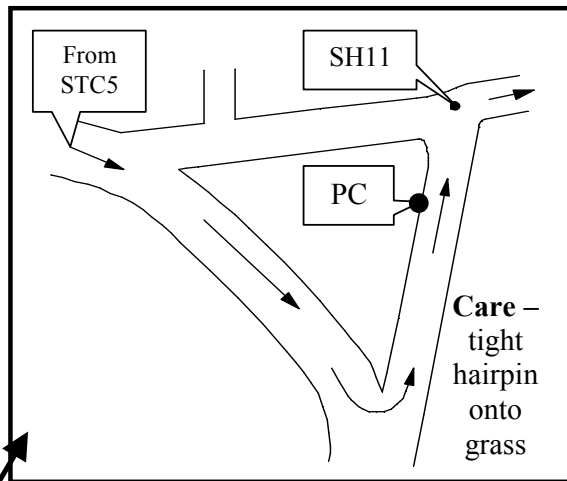

PCNAM11PC55GW(40mphLimit)9255PCNAM56PCNAM93PCGW57STC6

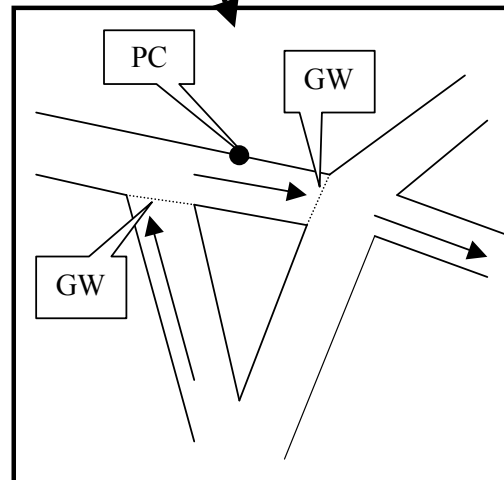
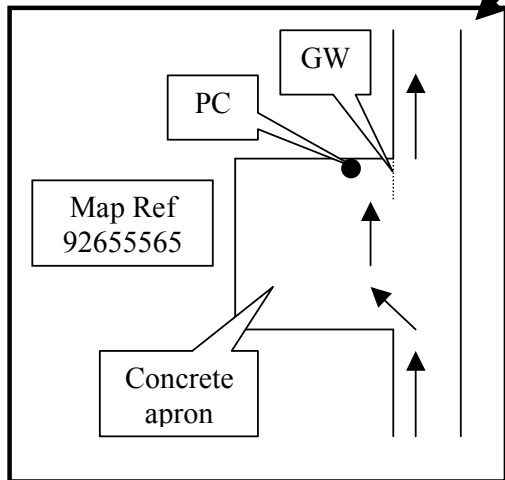



LINCOLN MOTORCYCLE AND CAR CLUB LTD
BRUCE ROBINSON ROAD RALLY 10/11th FEB 2007



A round of the ANEMMC, EMAMC & ANCC
Road Rally Championships 2007

ROUTE CARD: 4

HANDOUT AT: STC 6

AR

In ascending numerical order:

6889 Avoid Km Sq 9558 NE Half	6986 STC 7 is in Km Sq 9657	6866 Avoid Km Sq 9458 SE Quarter
6869 Avoid Km Sq 9459	6689 Avoid Km Sq 9358 NW Half	6968 PC then Give Way rejoining yellow

Then Transport Section:

Very quiet in next village.
Give Way joining A607, turn right.
Very quiet Wellingore.
Leave A607 at SH39 departing SE.
TTC8 WNW 97655345



LINCOLN MOTORCYCLE AND CAR CLUB LTD
BRUCE ROBINSON ROAD RALLY 10/11th FEB 2007

A round of the ANEMMC, EMAMC & ANCC
 Road Rally Championships 2007



ROUTE CARD: 5

HANDOUT AT: TTC8

AR

This is a Regularity section!

Via the following in **numerical order** to reach RTC10.

1) PC	2) 	3) PCGT on the north side of yellow	4) Caution!! Mud, grass and bumps	5) PCNAM (See diagram 'A' below)
10) Now proceed quietly to RTC10 @ NW 009548	9) IRTC 9	8) 	7) PC	6) PCNAM (See diagram 'B' below)

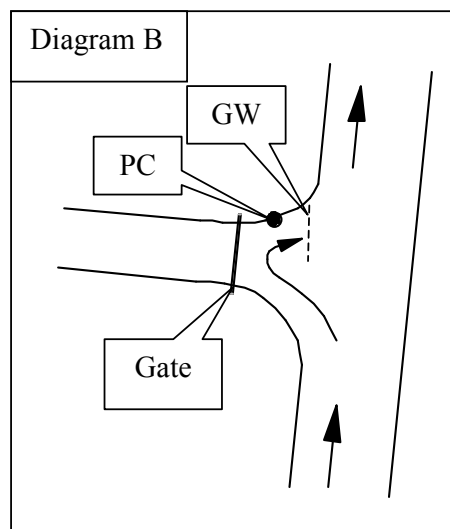
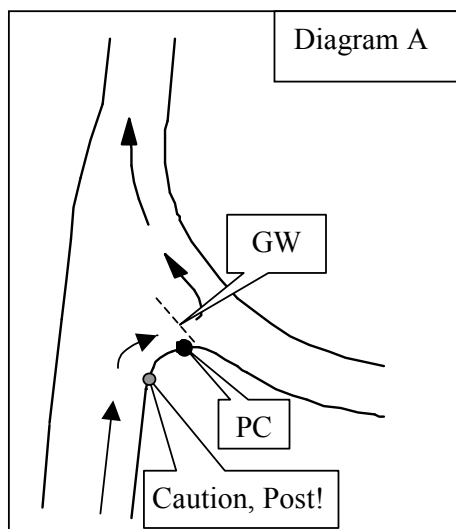



LINCOLN MOTORCYCLE AND CAR CLUB LTD
BRUCE ROBINSON ROAD RALLY 10/11th FEB 2007
A round of the ANEMMC, EMAMC & ANCC
Road Rally Championships 2007



ROUTE CARD: 6

HANDOUT AT: RTC10

AR

This is a Regularity section!

At next junction go via two PC's as indicated in the box below:

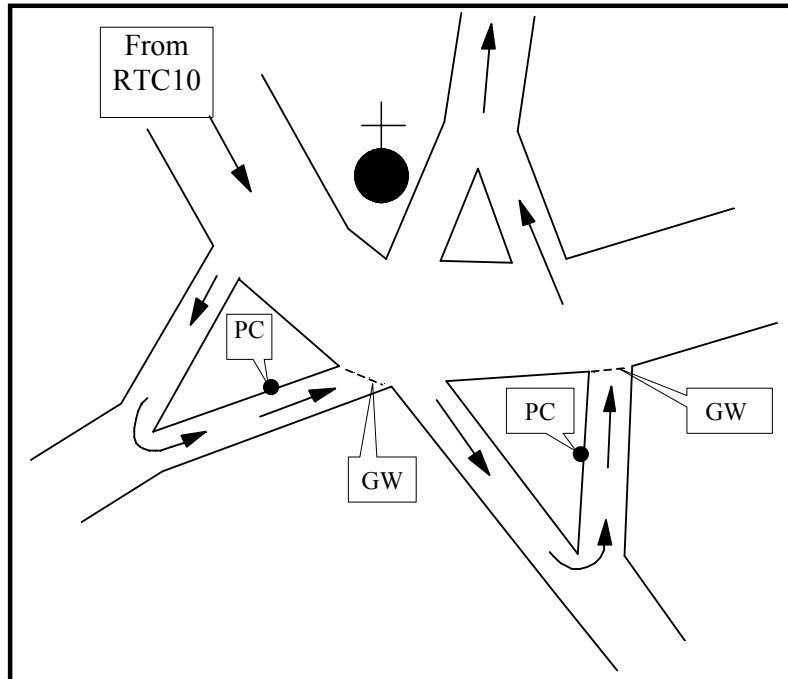

THEN:

Pass through 24 red dots in approximately a northerly direction from the church.

PC's positioned at the 9th and 17th dots.

GIVE WAY at T-junction joining coloured road, CARE!

Aim for SH 42, IRTC 11 will be found before you get there.

THEN:

Proceed with care via SH42 GW, SH54 and SH37 to RTC 12 @ 044591



LINCOLN MOTORCYCLE AND CAR CLUB LTD
BRUCE ROBINSON ROAD RALLY 10/11th FEB 2007
A round of the ANEMMC, EMAMC & ANCC
Road Rally Championships 2007



ROUTE CARD: 7

HANDOUT AT: RTC 12

AR

GW 05 59 PCGT 59 PC PCNAM 60 05 PCNAM 61 STC13 SSE 04756115

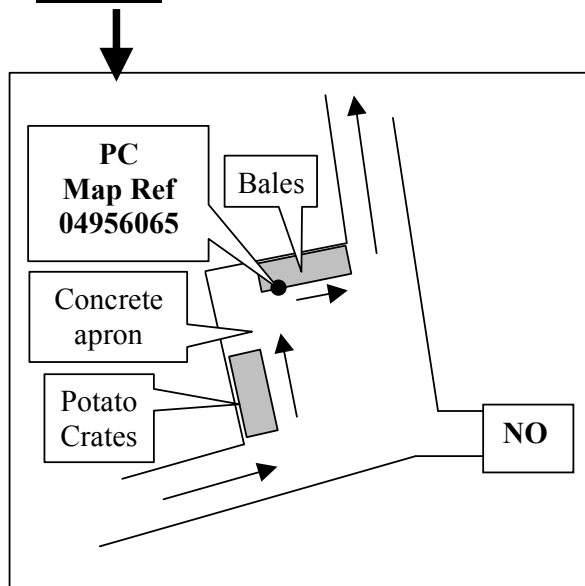
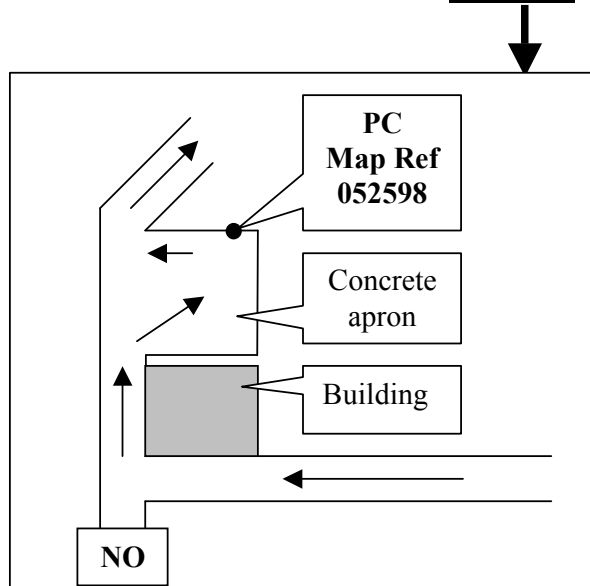

AT START OF NEXT SECTION **GIVE WAY AND CARE** IMMEDIATELY
AFTER STC13 AT JUNCTION WITH B ROAD



LINCOLN MOTORCYCLE AND CAR CLUB LTD
BRUCE ROBINSON ROAD RALLY 10/11th FEB 2007



A round of the ANEMMC, EMAMC & ANCC
 Road Rally Championships 2007

ROUTE CARD: 8

HANDOUT AT: STC 13

AR

Via in ascending numerical order:

9 0461	5 PC @ 'ea'	16 ST14 at easting 03	7 0261	14 Give Way and Care joining yellow
13 PC after 'He'	<p>Not as Map location of PC at WSW 041616</p> <p>Wall</p> <p>PC</p> <p>NO</p>			3 0361
2 0461				11 Care at 90 right and 90 left
12 0462				8 0361
4 0360				10 PC refer to diagram in centre box



LINCOLN MOTORCYCLE AND CAR CLUB LTD
BRUCE ROBINSON ROAD RALLY 10/11th FEB 2007

A round of the ANEMMC, EMAMC & ANCC
 Road Rally Championships 2007



ROUTE CARD: 9

HANDOUT AT: STC 14

AR

Via the **Tulip Diagrams** in the following order:

YC, WC, YD, YA, XA, WB, ZC,
 YB, XC, WD, ZA, ZB, XD, XB, ZD, WA

Please note:
 ZC only applies
 to edition C1
 maps or older.

	W	X	Y	Z
A	STC 15		PC	PC
B	 PCGT			<u>GW</u>
C				
D				



LINCOLN MOTORCYCLE AND CAR CLUB LTD
BRUCE ROBINSON ROAD RALLY 10/11th FEB 2007
 A round of the ANEMMC, EMAMC & ANCC
 Road Rally Championships 2007



ROUTE CARD: 10

HANDOUT AT: STC15

AR

Please choose, at your own discretion, either **type A** **OR** **type B** navigation to plot.
 Both give exactly the same information and route and so the choice is yours!

Type A

Via in alphabetical order:

- c) YYY **PCGT** e) YYY Give Way a) WSW BBY
- b) YWY f) YWWY (look) g) STC16
- d) YWY then **PC** and caution bumpy road, before next junction.

Type B

Via in alphabetical order:

- c) 04006695 **PCGT** e) 05656770 Give Way a) 04456605
- b) 04256650 f) 05806765 g) STC16
- d) 04556720 then **PC** and caution bumpy road, before next junction.

THEN TRANSPORT SECTION (to be plotted by all):

	App	Map Ref	Dep	Remarks
via		06306745	ENE	Give Way, QUIET
via	SW	07306795	E	Give Way
via	NW	11156915	ESE	Caution Traffic lights over river Then VERY Quiet Bardney
via	SW	120695	N	Follow B1202
TTC17	S	124708	NE	Park neatly please.



LINCOLN MOTORCYCLE AND CAR CLUB LTD
BRUCE ROBINSON ROAD RALLY 10/11th FEB 2007

A round of the ANEMMC, EMAMC & ANCC
Road Rally Championships 2007



ROUTE CARD: 11

HANDOUT AT: TTC17

CRO

Via in alphabetical order:

A) Northing 71	F) PC	L) Care at next YYY junction	S) STC 19	E) Northing 72
O) Northing 71	I) Easting 16	R) Easting 16	N) PC	C) Easting 13
D) Easting 14	Q) Spot Height 9		B) Spot Height 5	H) Spot Height 17
M) Northing 72	G) Easting 15	J) STC 18	K) Spot Height 23	P) Give Way at YYY junction



LINCOLN MOTORCYCLE AND CAR CLUB LTD
BRUCE ROBINSON ROAD RALLY 10/11th FEB 2007

A round of the ANEMMC, EMAMC & ANCC
Road Rally Championships 2007



ROUTE CARD: 12

HANDOUT AT: STC 19

AR

Via the following herringbone:

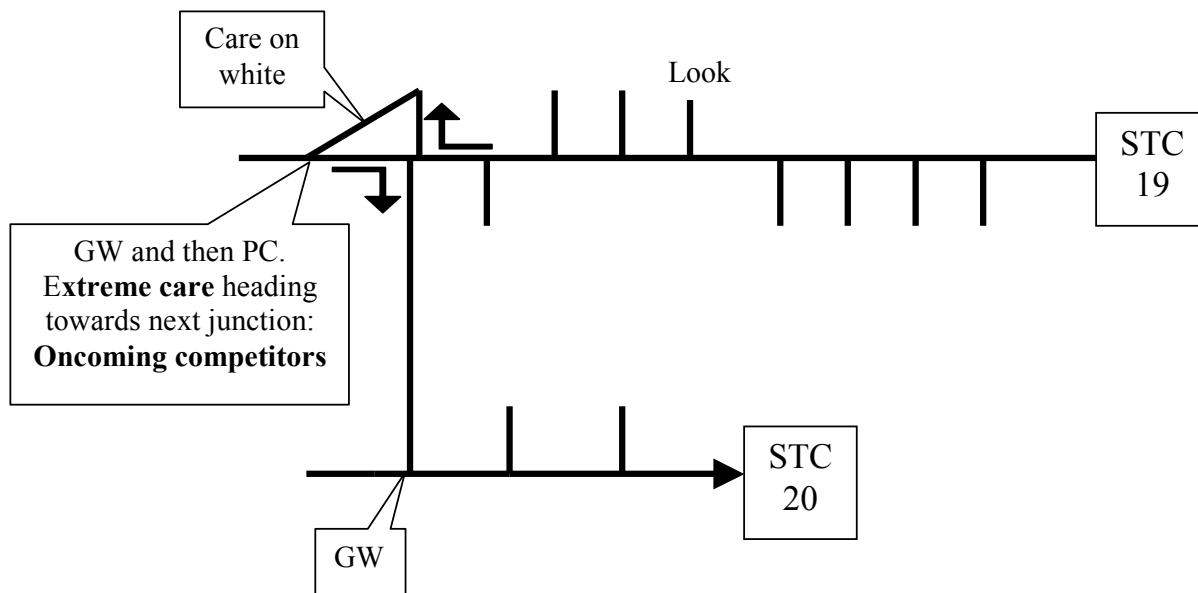

Then **Neutral** section,

Via SH 7, Quiet Bucknall, SH 6
To NTC 21 at **W 18206895**



LINCOLN MOTORCYCLE AND CAR CLUB LTD
BRUCE ROBINSON ROAD RALLY 10/11th FEB 2007

A round of the ANEMMC, EMAMC & ANCC
 Road Rally Championships 2007



ROUTE CARD: 13

HANDOUT AT: NTC21

CRO

Via the following map references in **Alphabetical order** to reach
STC's 22 and 23.

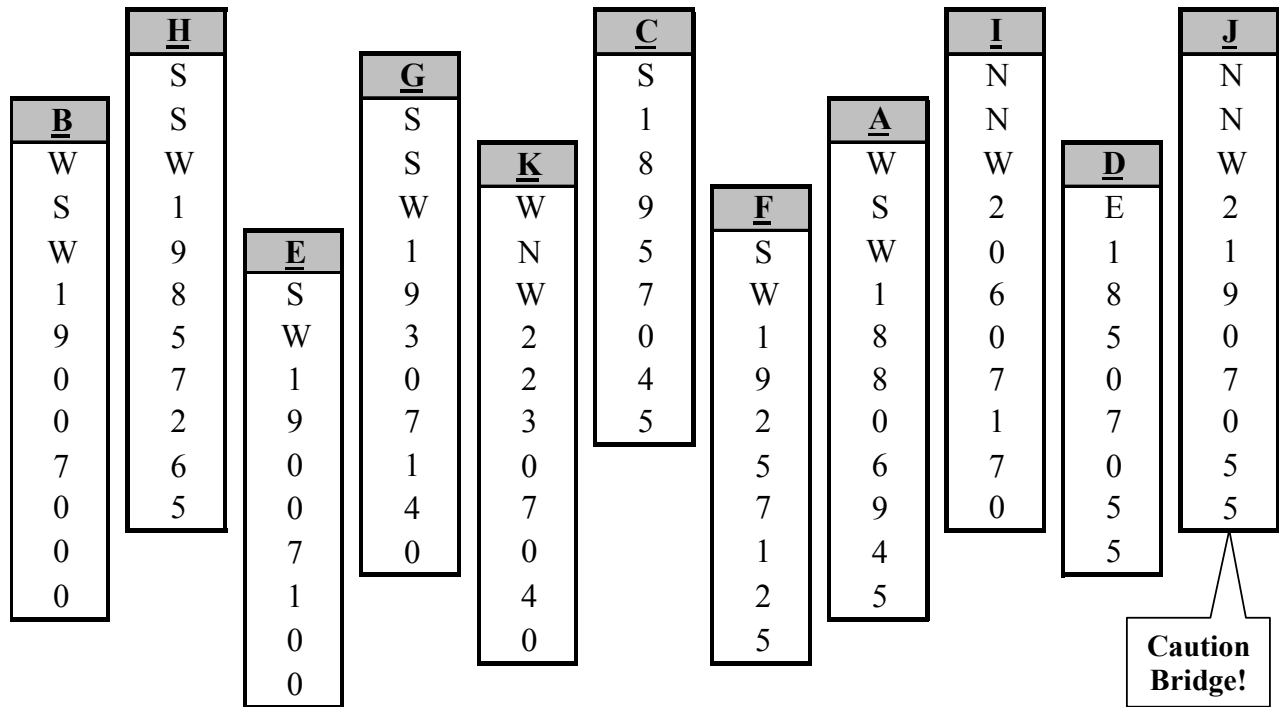

Give Way at B, C and D

STC22 located between: E and F

STC23 located at: K

Passage Controls located: Between A and B
 Between C and D
 Between D and E
 Between G and H

Please hand in **Time Card 1** and **Passage Check Sheet 1** at **STC 23**



LINCOLN MOTORCYCLE AND CAR CLUB LTD
BRUCE ROBINSON ROAD RALLY 10/11th FEB 2007
A round of the ANEMMC, EMAMC & ANCC
Road Rally Championships 2007



ROUTE CARD: 14

HANDOUT AT: STC23

CRO

Very Quiet after STC 23.

Now proceed to **PETROL HALT @ 26206835** via:
225702 (care GW onto B1190)
251701 (care GW onto A158)
25456955 (traffic lights)
260695 (traffic lights)

The petrol halt is close to residential areas so please be as quiet as possible!

Your due time @ **MTC 2** is **3.30** plus your start number.

Proceed to **MTC 2 @ N 30756950** via:
260695 (traffic lights)

Please aim to arrive at MTC2 no earlier than 5 minutes before you're due time as parking is limited. It should take no longer than 8 minutes from the petrol halt to MTC 2.



LINCOLN MOTORCYCLE AND CAR CLUB LTD
BRUCE ROBINSON ROAD RALLY 10/11th FEB 2007

A round of the ANEMMC, EMAMC & ANCC
Road Rally Championships 2007



ROUTE CARD: 15

HANDOUT AT: MTC2

CRO

Proceed **via** the following to reach **STC's 24** and **25**.

6930836829GW29PC673066(Quiet and care on corner)
31STC2466GW679268PCGW11869STC25

Rejoin points for second half of the event:

TTC 29: SE 260778

NTC 36: NE 198816

TTC 42: SE 10257915



LINCOLN MOTORCYCLE AND CAR CLUB LTD
BRUCE ROBINSON ROAD RALLY 10/11th FEB 2007
 A round of the ANEMMC, EMAMC & ANCC
 Road Rally Championships 2007



ROUTE CARD: 16

HANDOUT AT: STC25

CRO

Proceed to **STC's 26, 27 and 28** via the following **Tulip diagrams** in **reverse alphabetical order**.

W) PCGT GW 	U) 	O) 	J) 	Y)
K) STC 27	M) 	B) <u>STC 28</u>	E) PC	S) STC 26
F) PCGT GW 	H) 	L) PCGT GW 	R) PCGT 	N) PC
Q) 	D) 	Z) Care GW 	V) 	C) PCGT GW
X) 	G) 	T) 	I) GW 	P)

Very Quiet Fulleby! Then Proceed to **TTC 29 @ SE 260778** via
SE 27157390 GW.



LINCOLN MOTORCYCLE AND CAR CLUB LTD
BRUCE ROBINSON ROAD RALLY 10/11th FEB 2007

A round of the ANEMMC, EMAMC & ANCC
Road Rally Championships 2007



ROUTE CARD: 17

HANDOUT AT: TTC29

CRO

Via the following in **alphabetical** order to reach **STC 30**.

A 25757825 (PC)

D 26457900 (PC)

I 26508065 (STC 30 immediately after 90° left)

F 26107995 (PCGT)

C **264786**

H 26258050 (PC)

E 265792 (Caution Bridge)

B 25707865 (**Caution PCGT** - just after blind brow!)

G 25958015



LINCOLN MOTORCYCLE AND CAR CLUB LTD
BRUCE ROBINSON ROAD RALLY 10/11th FEB 2007
A round of the ANEMMC, EMAMC & ANCC
Road Rally Championships 2007



ROUTE CARD: 18

HANDOUT AT: STC30

AR

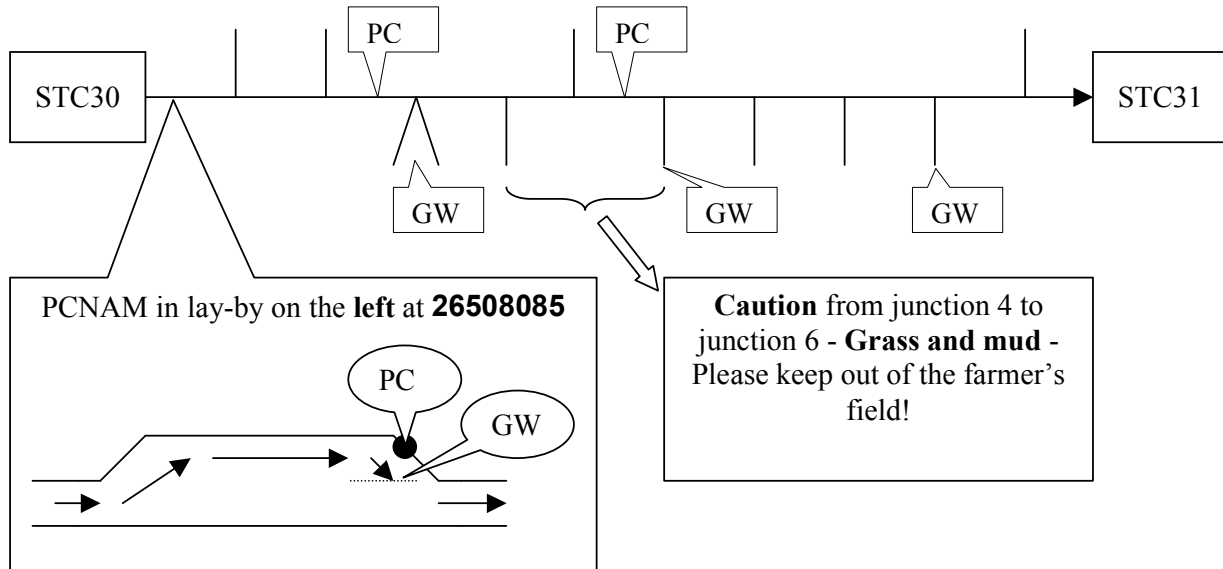



LINCOLN MOTORCYCLE AND CAR CLUB LTD
BRUCE ROBINSON ROAD RALLY 10/11th FEB 2007



A round of the ANEMMC, EMAMC & ANCC
 Road Rally Championships 2007

ROUTE CARD: 19

HANDOUT AT: STC31

CRO

To reach STC's 32 and 33 use the following **table of map features**
 in the following order:

C1 D4 B4 B3 C2 D1 A2 E3 E4 C4 A4 E2 D2 E1 D3 A1 B1

	A	B	C	D	E
1		STC 33		PC	SH 71
2				GW onto B1225	PC
3				SH 93	
4	Avoid 	PC			STC32



LINCOLN MOTORCYCLE AND CAR CLUB LTD
BRUCE ROBINSON ROAD RALLY 10/11th FEB 2007



A round of the ANEMMC, EMAMC & ANCC
Road Rally Championships 2007

ROUTE CARD: 20

HANDOUT AT: STC 33

CRO

Via the following to reach **STC 34**.

STC33 Caution Bridge 228183 GW2324137
8425 PCGW8513886 PCNAM STC34

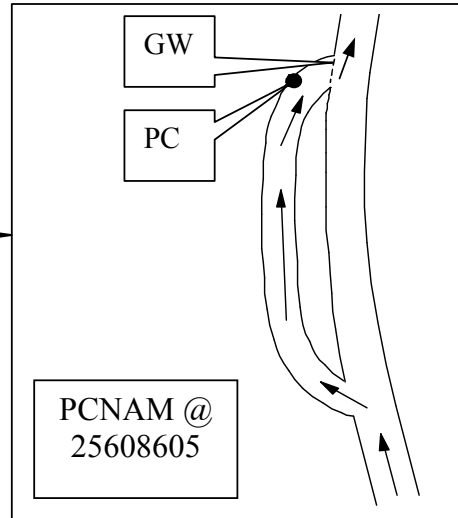



LINCOLN MOTORCYCLE AND CAR CLUB LTD
BRUCE ROBINSON ROAD RALLY 10/11th FEB 2007

A round of the ANEMMC, EMAMC & ANCC
 Road Rally Championships 2007



ROUTE CARD: 21

HANDOUT AT: STC 34

AR

Via the following Tulip diagrams in ascending numerical order.

17) GW Care 	5) 	16) PC 	18) 	6)
10) PC 	7) PC 	1) GW 	12) 	9) (look)
3) 	19) STC 35 	14) GW 	8) Caution GW 	4)
15) 		2) 	11) 	13) Caution Fords!

Then: Neutral section to **NTC 36 @ NE198816** via:
 134GW, 126, 121 and 99GW.

Very quiet in Benniworth



LINCOLN MOTORCYCLE AND CAR CLUB LTD
BRUCE ROBINSON ROAD RALLY 10/11th FEB 2007
 A round of the ANEMMC, EMAMC & ANCC
 Road Rally Championships 2007



ROUTE CARD: 22

HANDOUT AT: NTC 36

CRO

Avoid the following in **numerical** order to reach **STC37**.

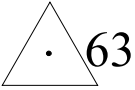
	3) 1780	7) 1777	2) 18307955
5) 	6) 17807830	1) 1980 SE diagonal	4) 1778 N half

PC located between 4th and 5th coloured junction.
 GW at 2nd and 5th coloured junction.



LINCOLN MOTORCYCLE AND CAR CLUB LTD
BRUCE ROBINSON ROAD RALLY 10/11th FEB 2007
A round of the ANEMMC, EMAMC & ANCC
Road Rally Championships 2007



ROUTE CARD: 23

HANDOUT AT: STC37

CRO

Via the following in **reverse alphabetical** order to reach STC's 38 and 39.

P) <u>77</u>	S) 78	Q) STC38	R) 21 PCGT on left at white crossroads	X) 78
I) 76	K) 45	V) 78	J) 34	O) GW and QUIET in Great Sturton
L) <u>20</u>	N) 21	W) <u>20</u>	M) <u>PC</u>	H) STC39
	Z) 19	Y) PC	U) 57	T) PC



LINCOLN MOTORCYCLE AND CAR CLUB LTD
BRUCE ROBINSON ROAD RALLY 10/11th FEB 2007
A round of the ANEMMC, EMAMC & ANCC
Road Rally Championships 2007



ROUTE CARD: 24

HANDOUT AT: STC39

CRO

Via the following **Tulip diagrams** in **ascending numerical** order to reach **STC's 40 and 41**.

8 	6 	9 STC 40	5
13 STC 41	3 	1 	12
4 	10 GW 	7, 11 PC	2 GW Care

Now Transport section:

- Via:
- a) 169762 GW Caution Joining A158
 - b) Quiet Wragby
 - c) 107780 N
 - d) Quiet Rand
 - e) TTC42 @ SE 10257915



LINCOLN MOTORCYCLE AND CAR CLUB LTD
BRUCE ROBINSON ROAD RALLY 10/11th FEB 2007
 A round of the ANEMMC, EMAMC & ANCC
 Road Rally Championships 2007



ROUTE CARD: 25

HANDOUT AT: STC 41

AR

This is the last handout, which begins from TTC 42!

This is a Regularity section!

From TTC42 via the following in alphabetical order to reach MRTC 44.

A. 09957950 GW	B. PC	C. SW104802N Then use attached map.	D. 106808 Depart North onto yellow (leave map) GW
E. 10558105 (On white) Depart WSW	F. PC	G. GW back on to yellow	H. PC
I. 09358085 Depart SW	J. PC	K. 08758005 GW Depart SSE	L. IRTC 43
M. 091790 GW Depart WSW	N. 08607805 GW Depart W	O. MRTC 44 is @ 064766 The George Inn. The control will be inside , where your time card, passage control sheet and damage declaration can be handed in. Enjoy your breakfast!	