

# **THE BRUCE ROBINSON ROAD RALLY**

**10/11th FEBRUARY 2007**

**Promoted by  
Lincoln Motor Cycle and Car Club Ltd**



**A Round of the  
EMAMC, ANEMMC and ANCC  
ROAD RALLY CHAMPIONSHIPS 2007**

## FOREWORD

Welcome to the 2007 "Bruce Robinson Rally" in its regular February slot once again starting from the excellent facilities at LA Fitness with the entry fee the same as in 2006.

We are pleased to be included in the 2007 ANCC, ANEMMCC (CARS) and EMAMC (AB Motorsport) Road and Historic Rally Championships .

For those of you new to the "Bruce" we offer approximately 145 miles of classic Lincolnshire roads, some fast, some twisty on what is basically a tarmac event with approximately 8 miles of good surfaced whites included. This makes the event ideal for the standard car and historic competitor with sumpguards not being necessary.

We look forward to meeting old and new competitors on the night and for those unable to compete, we would be delighted to welcome you as marshals.

## ACKNOWLEDGEMENTS

We would like to thank all the following people, without whose assistance this event would not be possible:-

Motor Sports Association  
Gerry Blythe RLO Lincolnshire  
Lincolnshire Police  
LA Fitness  
George Hotel Langworth  
All Householders along the route  
All Marshals, Officials and Competitors

# BRUCE ROBINSON RALLY 10/11th FEBRUARY 2007

## MARSHALS FORM

Assistance in marshalling is always very welcome, if you are available and are willing to help, please complete this form and send it to the Chief Marshal.

**NAME**.....

**ADDRESS**.....

.....

.....

**TELEPHONE No.**.....

Marshals are required from Saturday 10th February 11.00p.m. until Sunday 11th February 7.30a.m.

Please indicate the period you will be available for:-

- 1) All the Rally
- 2) From .....until.....

Previous experience (delete as appropriate)

12 Car Rallies / Road or Navigational Rallies.  
Time Controls / Passage Controls.  
Regularity Controls.

Any Special Requests.

Please send your completed form to:-

Tony Sanderson  
☎ Home (01522 792499)

**THANK YOU FOR YOUR SUPPORT**

# THE BRUCE ROBINSON RALLY

## SUPPLEMENTARY REGULATIONS

### 1. ANNOUNCEMENT.

The Lincoln Motor Cycle and Car Club Ltd. will promote a National B Permit Road Rally and a National B Permit Historic Road Rally on the 10/11th February 2007

### 2. JURISDICTION.

- a) The meeting will be governed by the General Regulations of the M.S.A. (incorporating the provisions of the International Sporting Code of FISA ).
- b) These Supplementary Regulations.
- c) Final Instructions, having the same force as these regulations.
- d) Any written instructions the organising club may issue for the event.

### 3. AUTHORISATION.

MSA Permit Nos.            DOE Authorisation No.  
Championship Waiver of permits have been issued as follows  
AB Motorsport Historic Rally Championship –TBA  
ANCC Championship – TBA  
AB Motorsport EMAMC Championship – TBA  
ANEMMC Championship - TBA

### 4. ELIGIBILITY.

The event is open to:-

- i) All fully elected members of the organising club.
- ii) Members of the following Associations, including their Road Rally and Historic Rally Championship Contenders:-  
Association of North East Midland Motor Clubs  
East Midlands Association of Motor Clubs (HRCR is a Member Club)  
Association of Northern Car Clubs.

The event is a round of the EMAMC and ANEMMC Road Rally and Historic Championships, a round of the ANCC Road Rally .

All drivers and navigators must produce a valid Club Membership Card and a Competition Licence valid for the event, which will be inspected at signing on.

### 5. START AND FINISH.

The event will start from LA Leisure Ltd, Kingsley Road Development, Lincoln.(121/ 926681). and breakfast and results will be available at The George Hotel, Langworth (121/ 064766). Scrutineering will commence at 20.30hrs and competitors must be scrutineered and signed on 1 hour before their due start time. Individual times for scrutineering will be notified in the Final Instructions which will have the same power as these SR's and be posted to Navigators on the Tues prior to the event. The first car will start at 00:01hrs. All cars will start at one minute intervals.

### 6. ROUTE.

The route will be approximately 140 miles. Any private roads used on the event have prior consent of the Landowners. Competitors will be issued with their Time Cards at the Start. Route instructions will be given out at intervals during the rally, and these will provide all the information necessary to comply with K.19. There may be a number of Regularity Sections and you will be required to stop at any intermediate controls for the purpose of recording a time. K. 15.4. Secret checks may be established to ensure compliance with route instructions, speed schedule technical regulations and noise. K. 16.7.1, K.16.7.2. The Maps required are the latest editions of O.S. 1:50,000 series numbers 121 (C1), 122 (C1). Competitors are reminded of K. 14.3. with regard to marked maps.

### 7. TECHNICAL REGULATIONS.

#### Road Rally.

All vehicles must comply with the current MSA Technical Regulations - including those in respect of Standard Cars.

#### Historic Road Rally.

Cars must comply fully with the MSA's Technical Regulations for Historic and Post Historic Rally cars.



## 12. ENTRIES.

Entries open on the publication of these SR's and close at midnight on 6th February 2007. The entry fee is £50 which will include the cost of two hearty breakfasts. All entries must be made on the official Entry Form and accompanied by the entry fee. The maximum entry is 50 and the minimum is 30. Should the minimum entry not be reached, the organisers have the right to cancel the event. In the event of an entry being withdrawn in writing before the closing date, entry fees will be refunded less an administration fee of £5.00. late entries may be accepted at the Organisers discretion.

## 13. RESULTS.

Provisional results will be published in accordance with B.13.1b where practicable otherwise B.13.1d will apply. All protests are to be made in accordance with O.5, O.6, E.7.1.6.

## 14. OFFICIALS.

Clerks of the Course:	David Dimpleby Trevor Faulkner
Entries Secretary:	Chris Faulkner Chapel Lane Snitterby Gainsborough DN21 4TX ☎ 01673 818718
Secretary of the Meeting:	Phil Foster
Scrutineer:	TBA
Environmental Scrutineer	Mitch Elliott
Stewards:	Brian Moore Nicky Faulkner
Results	Trevor Faulkner
Chief Timekeeper:	Allen Faulkner
Chief Marshals:	Tony Sanderson (☎ 01522 792499)

## 15. PENALTIES.

Marking and penalties will be as K.18 and the Fail system of marking will apply except as modified below:-

a) Not reporting to a main time control.		Exclusion
b) Not reporting or reporting OTL at any other control.		1 Fail
c) As written but Add " and/or turning round within a control or check"		1 Fail
d) As written		5 minutes
e) As written	2 minutes per minute	
f). As written	1 minute per minute	
g) As written		1 Fail
h) As written	1 second per second early.	
j) As written	1 second per second late.	
k) As written		1 Fail
l) As written	1st offence	1 Fail
	2nd offence	Exclusion.
m) As written		Exclusion.
n) As written		Exclusion.
o) As written		Exclusion.
p) As written		Exclusion.
r) Fail to follow the instructions of an official		Exclusion.
s) Further breaches of (k)		Exclusion.

Plus the following additions:-

1) Alteration of Time Card	Exclusion.
2) Entering an Out Of Bounds, passing a NO Board, failure to obey Quiet Zone.	Exclusion.
3) Divulging any route information to spectators.	Exclusion.

## 16. INSURANCE.

### ALEXANDER FORBES RALLY SCHEME

The Club have applied to Alexander Forbes Insurance Brokers for a Blanket Certificate of Insurance under the above scheme to provide to those Competitors who need to use the Scheme with Third Party Cover to meet RTA requirements on the Road Sections of the event. The Standard Premium for the Event (before any loadings) will be £26 inc VAT.

**In order to compete on the event, drivers must be able to sign one of the following declarations and/or provide proof of insurance cover in accordance with B 9.4.2(b).at signing on:-**

- 1 I have extended my own motor insurance in accordance with B 9.4.2(b).
- 2 I have a Alexander Forbes letter confirming terms on which they will cover me.
- 4 I hold a valid Bowring NES letter and require cover under the Alexander Forbes Scheme. The premiums have not been loaded in the past.
- 5 I have neither an Alexander Forbes nor a valid Bowring NES letter, but require cover under the Alexander Forbes Scheme. I declare that I have:
  - (5.1) No physical or mental disabilities.
  - (5.2) No convictions other than a maximum of six speeding points.
  - (5.3) No more than one fault accident in the last three years.
  - (5.4) and that I am over 18 years old and have held a full licence for at least six months
  - (5.5) No other material facts to disclose.

If you are unable to sign any of these declarations please indicate on the entry form and we will send you details of how we can help arrange cover for you.

## 17. MISCELLANEOUS.

- i) The organisers times and mileage shall be deemed correct and are **not** subject to protest.
- ii) Force majeure notwithstanding, the organisers reserve the right to delete penalties at any control or check and /or delete any part of the route from the results if they deem it fair to do so.
- iii) Any notice displayed at the start or during the route bearing an official's signature will have the same force as these SR's.
- iv) Competitors are reminded of the requirements for Neutral Sections as per K.15.3.6. No auxiliary lighting may be used except as permitted by law in conditions of fog or falling snow.
- v) Petrol will be available near the start and after approximately 80 miles.
- vi) Mobile phones may be carried in the competing car for use in an accident or emergency. Failure to conform will be penalised as per K.18.p.

## 18. NAVIGATION.

The correct route will be the shortest route which complies with the route instructions unless instructed otherwise. **CRO** = coloured roads only, **AR** = all roads. We may be using some or all of the following types of navigation:-

### MAP REFERENCES

Will be shown as 6 or 8 figures MTC1 819573  
4th and 8th digit representing 1/100ths MTC1 81905730

with/without direction of approach/depart via 81905730 or S 81905730 N  
or may be combine within a given area.100m radius of 81905730  
or KM square 8157

*references may also be used as AVOIDS*  
*you will be told whether they are in or out of order.*

### SPOT HEIGHTS

Passing thru given SH's 23, 37, 53.  
or in string 233753.

*spot heights may also be used as AVOIDS*  
*you will be told whether they are out of order.*

### TULIPS

Schematic drawing of junctions as map  
or may be aligned with direction of travel  
in the navigation using AR all roads -  
whites will be shown as a solid line

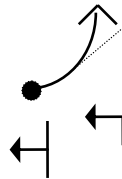

*you will be told which order they are in.*

### HERRINGBONES

Straight forward herringbones will be used

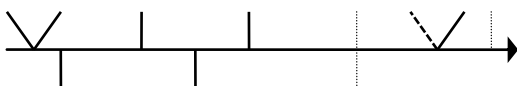

in the navigation using AR all roads - whites will be shown as a solid line

### GRID LINES

cross grid lines 89,90,18,91,18  
or in a string 8990189118

*you will be told whether they are out of order.*

### MAP FEATURES

The feature will actually touch the road such as gradient arrow, mile post or electricity line.

*Any out of order navigation will be numbered or lettered. All navigation conforms to EMAMC Standards*

# LINCOLN MOTOR CYCLE AND CAR CLUB LTD.

## THE BRUCE ROBINSON RALLY 10/11th FEBRUARY 2007.

I declare that I have been given the opportunity to read the General Regulations of The Motor Sports Association and if any, the Supplementary Regulations for this event and agree to be bound by them. I declare that I am physically and mentally fit to take part in the event and I am competent to do so. I acknowledge that I understand the nature and type of the competition and the potential risk inherent with motorsport and agree to accept that risk. Further, I understand that all persons having any connection with the promotion and/or organisation and/or conduct of the event are insured against loss or injury caused through their negligence.

I declare that the use of the vehicle hereby entered will be covered by insurance as required by the law which is valid for such part of this event as shall take place on roads as defined by the law.

DRIVERS SIGNATURE.....

DRIVERS NAME.....

Age (if under 18).....

NAVIGATORS SIGNATURE.....

NAVIGATORS NAME.....

Age (if under 18).....

Any indemnity and/or declaration which is signed by a person under 18 years shall be counter signed by the persons parent or guardian whose full name and address shall be given.

Parent/Guardian of Driver.

NAME.....SIGNATURE.....

ADDRESS.....

Parent/Guardian of Navigator.

NAME.....SIGNATURE.....

ADDRESS.....

**ENTRY FORM****THE BRUCE ROBINSON RALLY 10/11th FEB 2007**

TO BE COMPLETED IN FULL AND SENT TO Chris Faulkner, Bramble Cottage, Chapel Lane, Snitterby, Gainsborough, DN21 4TX

ENTRANT

NAME

ADDRESS

ENTRANTS LICENCE No.

CAR DETAILS

REG No.

MAKE. MODEL

COLOUR. C.C.

HISTORIC RALLY CLASS (1-4):-

ROAD RALLY CLASS:

EXPERT /SEMI\_EXPERT/ NOVICE

Forename Surname

DRIVER

Address

Tel.No.

CLUB Licence No.

NAME & ADDRESS OF NEXT OF KIN TO BE NOTIFIED  
IN CASE OF SERIOUS ACCIDENT

NAME

Address

Tel No.

Forename Surname

NAVIGATOR

Address

Tel No.

CLUB Licence No.

NAME & ADDRESS OF NEXT OF KIN TO BE NOTIFIED  
IN CASE OF SERIOUS ACCIDENT

NAME

Address

Tel No.

INSURANCE.(please indicate as appropriate)

I have my own insurance with:-

Company Policy No.

I wish to use Alexander Forbes Rally Scheme YES

I cannot sign any of the declarations. (Help required) YES

FEES

£ p.

ENTRY FEE (inc 2 breakfasts)

50.00

Alexander Forbes

Insurance

26.00

TOTAL

£

I enclose Cheque No.

made payable to LINCOLN

MOTOR CYCLE &amp; CAR CLUB LTD.

**SEEDING INFORMATION**Enter below details of your **best** results over the last 3 years on Road/Navigational Rallies.

YEAR	RALLY	STATUS	OVERALL POSITION

Email Address for contact

Driver / Navigator

**PLEASE ENCLOSE 3 LABELS FOR FINAL INSTRUCTIONS, RESULTS ETC.**